

# 6329 Pow-R-Jet® Drum Mount Fogger

## PARTS PRICE LIST & ORDER FORM

1. Select parts (see drawing over) and quantities. Shipping costs and sales taxes if applicable will be added to order subtotal.
2. Enter "Ship To Information" [physical locations only]. An email address is required for confirmation and tracking information.
3. Specify payment method. If credit/debit card, include Authorization (ADM-004).
4. Send to Fogmaster by: a) Fax: 1.954.480.8563; b) Scan & email: info@fogmaster.com; or c) Postal mail (address below).

**NOTE: Motors and motor parts are listed on a separate page.**

### KITS AND ASSEMBLIES

Qty.	Dwg. Ref.	Kit No.	Description	Price	Qty.	Dwg. Ref.	Kit No.	Description	Price
___	1,2,3	045S	Adapter with Clamps	\$ 68.20	___	25,27,29	011	Cord Set, 120V 9 Ft.	\$ 14.10
___	2,3	205	Tank Clamp and Rivets	6.00	___	25A,27,29	012	Cord Set, 240V 9 Ft.	17.30
___	7,8,9,13	227	Screen/Wt. Assy. 40"	16.50	___	36,37,38,39 (or Rivet)	056	Grounding Hardware	2.80
___	10,22	052	Coupling Assm	6.10	___	42,43	307	Venturi Mounting	3.00
___	10,11,12,22	053A	Couplings (2) & Hdwr.	11.60	___	40,41,42,43 44,46	308	Venturi Assembly	48.00
___	16,17	206	Housing Hardware (one set of 4)	5.10	___	10,21,22,25/A, 26,27,28,29, 36,37,38,39	311	Front Housing Assm 120V	109.00
___	27,28	054	Switch, Toggle (round)	18.40	___	40,41,42,43 44,45,46	312	Front Housing Assm 240V	109.00
___	27,28A	060	Switch, Rocker (rectangular)	9.60	___	5,6,10,11,12, 15,22,30,31, 32,33,34,35	212BR	Rear Housing Assm	118.00
___	30,31,32, 33,34,35	055	Trunion Hardware (one side)	6.60					

### INDIVIDUAL PARTS

Qty.	Dwg. Ref.	Part No.	Description	Price	Qty.	Dwg. Ref.	Part No.	Description	Price
___	4	021	Tank Gasket	\$ 10.80	___	24	025	Armour Spring (1)	\$ 4.20
___	5	200DM	Cover Plate	17.60	___	26	026	Strain Relief	2.20
___	6	201	Trunion Bracket	25.00	___	70	081	Intake Filter (1)	12.00
___	15	202BR	Rear Housing	53.00	___	70	080	Intake Filter (10)	86.00
___	19	022	Torque Ring (one)	6.60	___	45	419	Tube 3-1/2"x3/16x7/16	4.20
___	20	023	Motor Gasket (one)	4.40	___	ft	001	Tubing, 3/16x5/16"	4.30/ft
___	21	203BR	Front Housing	54.00	___	ft	002	Tubing, 3/16x7/16"	8.70/ft
___	23	024	Tube 8"x3/16x5/16	4.30	___		245	Tubing Repl Kit	24.00

#### 1. Order Amount

Product Cost	_____
Sales tax (Florida only)	_____
Shipping cost	_____
<b>Total</b>	_____

Sales tax (if applicable) and shipping charges will be added.

#### 2. Contact/Ship To Information

Name \_\_\_\_\_  
 Company \_\_\_\_\_  
 Address \_\_\_\_\_  
 City, State \_\_\_\_\_  
 Zip \_\_\_\_\_ Phone \_\_\_\_\_  
 email \_\_\_\_\_  
 (Used only to communicate about this order; not for marketing or spam.)

#### 3. Payment Method

- Credit/Debit Card (American Express, MasterCard or Visa only). **Include Authorization form (ADM-004).**
- Check or money order (US customers only). **Call or email us for shipping cost.**



1051 S.W. 30<sup>th</sup> Ave., Deerfield Beach, FL 33442  
 Phone (1) 954.481.9975 • Fax (1) 954.480.8563  
 www.fogmaster.com • email: info@fogmaster.com

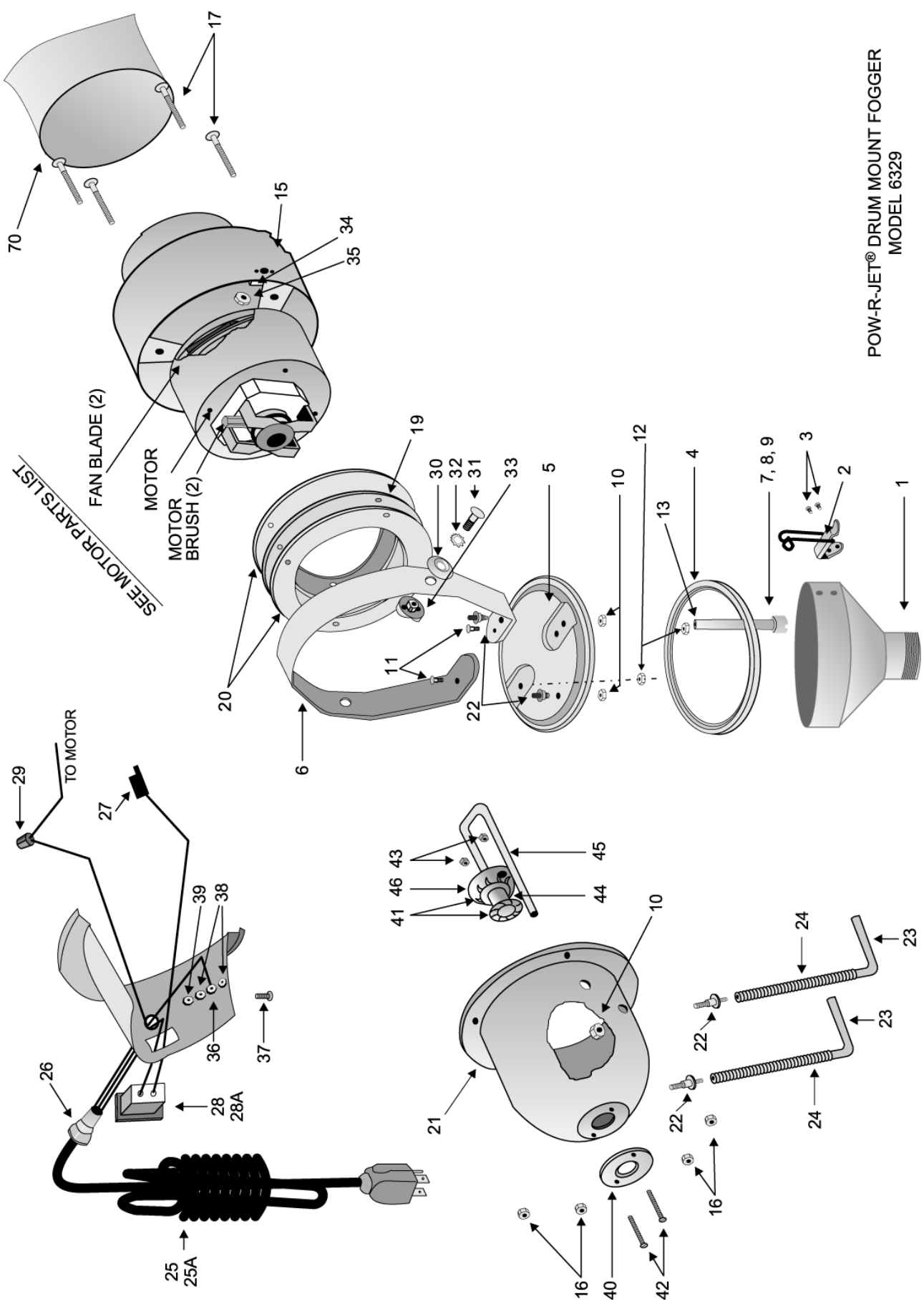

POW-R-JET® DRUM MOUNT FOGGER  
MODEL 6329

SEE MOTOR PARTS LIST

FAN BLADE (2)

MOTOR

MOTOR BRUSH (2)

TO MOTOR

25  
25A

28  
28A

37

6

41  
46  
43

21

16

40

42

16

24

23

23

24

24

22

22

10

44

45

5

11

22

33

31

32

30

19

20

35

34

15

17

70

12

13

4

7, 8, 9

3

2

1

# Motors & Motor Parts

## PARTS PRICE LIST & ORDER FORM

Fogmaster units can be kept functional and useful even though many years old. Should you need parts or repairs, we support you. This sheet covers motors and motor parts. For non-motor items, download the parts list for your model (links are posted at <http://fogmaster.com/support.htm>).

**Motors:** A replacement motor must match the operating voltage of the old one, but you can choose the number of fan stages and brush design.

**Fan Stages:** A 1-stage motor has one fan blade. A 2-stage motor has two fan blades and a taller fan enclosure (see drawing on next page).

**Motor Brushes:** A motor uses two brushes. The motor brush is a wear part; it erodes preferentially to protect the commutator. Brush life is typically 600-650 operating hours but adverse operating conditions or a worn commutator will shorten its life. Motor brushes are not covered by the product warranty.

The MS [Motor Saver™] brush is a drop-in replacement for a standard brush. It is designed to interrupt power when worn out, to protect the commutator from scratching.

The LS motor offers a substantially longer life (2,000 - 2,500 hours), but its brushes are not replaceable.

**Motor Kits:** A motor kit includes a 1-stage motor, mounting ring and four motor spacers. To replace a 2-stage motor with a 1-stage motor, use the kit.

### How to Order Replacements

1. Determine operating voltage of your unit (see nameplate label).
2. Determine the number of fan stages of the existing motor (see graphic, next page).
3. Select brush type. MS brushes or LS motors are recommended for heavy duty applications.
4. Mark items and quantities (next page), and total product cost below.
5. Fill out the Contact/Ship To Information and Payment Method sections below. An email address is required for order confirmation or tracking information.
6. Mail, fax or scan/email order form. We add sales tax (if applicable) and shipping cost to your order. If you are exempt from Florida sales tax, attach certificate.

#### 1. Order Amount

Product Cost	_____	
Sales tax (Florida only)		----
Shipping cost		----
<b>Total</b>		----

Sales tax (if applicable) and shipping charges will be added.

#### 2. Contact/Ship To Information

Name \_\_\_\_\_  
 Company \_\_\_\_\_  
 Address \_\_\_\_\_  
 City, State \_\_\_\_\_  
 Zip \_\_\_\_\_ Phone \_\_\_\_\_  
 email \_\_\_\_\_  
 (Used only to communicate about this order; not for marketing or spam.)

#### 3. Payment Method

- Credit/Debit Card (American Express, MasterCard or Visa only). **Include Authorization form (ADM-004).**
- Check or money order (US customers only). **Call or email us for shipping cost.**



1051 S.W. 30<sup>th</sup> Ave., Deerfield Beach, FL 33442  
 Phone (1) 954.481.9975 • Fax (1) 954.480.8563  
[www.fogmaster.com](http://www.fogmaster.com) • email: [info@fogmaster.com](mailto:info@fogmaster.com)

## FAN STAGES

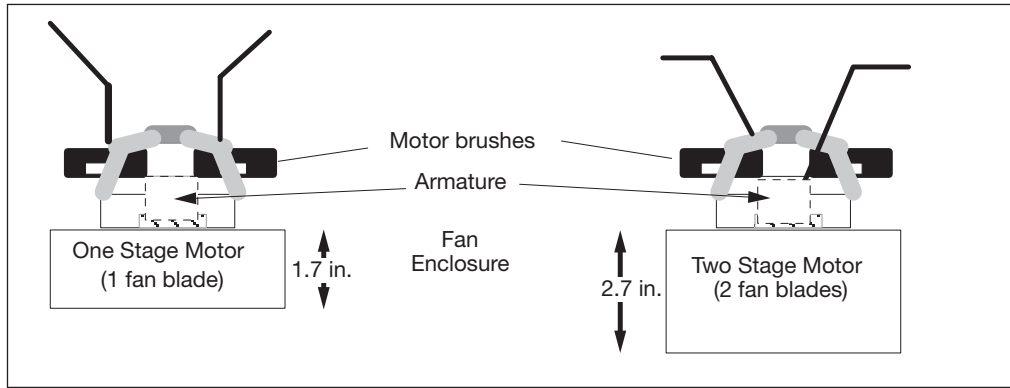

## MOTORS, KITS & PARTS

Qty.	Part No.	Description	Price	Qty.	Part No.	Description	Price
___	115	Motor, Std brush, 1 Stage, 120 V	\$ 117.00	___	213CB	Motor, LS design, 2 stage, 120 V	\$ 207.00
___	125	Motor, Std brush, 1 Stage, 240 V	127.00	___	223CB	Motor, LS design, 2 stage, 240 V	207.00
___	213	Motor, Std brush, 2 Stage, 120 V	131.00	___	215	Motor Kit, Std brush, 1 Stage, 120 V	121.00
___	223	Motor, Std brush, 2 Stage, 240 V	145.00	___	225	Motor Kit, Std brush, 1 Stage, 240 V	131.00
___	213MS	Motor, MS brush, 2 Stage, 120 V	158.00	___	040	Fan blade	17.60
___	223MS	Motor, MS brush, 2 Stage, 240 V	164.00				

## REPLACEMENT BRUSHES

Qty.	Part No.	Description	Price	Qty.	Part No.	Description	Price
		<b><i>For One Stage Motors</i></b>				<b><i>For Two Stage Motors</i></b>	
___	030	Std. Brush (pair), 120 V	\$ 20.00	___	033	MS Brush, set (1 MS, 1 std), 120 V	\$ 36.00
___	032	Std. Brush (pair), 240 V	20.40	___	034	MS Brush, set (1 MS, 1 std), 240 V	37.80

## CREDIT/DEBIT CARD AUTHORIZATION

I authorize The Fogmaster Corporation to charge the following credit/debit card for goods ordered, applicable taxes and shipping costs. If any duties, VAT or import fees for my order are backcharged to Fogmaster, I authorize Fogmaster to charge them against this card.

Card Holder Name: \_\_\_\_\_

Card Billing Address: \_\_\_\_\_

City, State: \_\_\_\_\_

Country, Zip/Postal Code: \_\_\_\_\_

Card Type:  American Express  MasterCard  Visa  Discover

Card Number: \_\_\_\_\_

Expiration Date: \_\_\_\_\_

Security Code (CCV): \_\_\_\_\_ (Amex: 4 digits on front of card) (Visa/MC/Discover: 3 digits on back of card)



Authorization:  Use for this transaction only [SO# or Date \_\_\_\_\_].  
 Keep authorization on file for future orders.  
 Use only for backup payment of account balance.

\_\_\_\_\_  
(Date)

\_\_\_\_\_  
(Signature)

\_\_\_\_\_  
(Print Name)

NOTE: Any credit due will be issued to the card used for the original purchase. Credits to a debit card may take 1-2 weeks to clear. This is due to the policies of the issuing bank, not Fogmaster.

(Return to Fogmaster by: mail; fax 1.954.480.8563; or scan/email to [info@fogmaster.com](mailto:info@fogmaster.com).)

(FMC Use)

Received \_\_\_\_\_ by \_\_\_\_\_ SO / Quotation: \_\_\_\_\_

